

FALL '09 VALUE COLLECTION

Great apparel. Great prices!

84
styles
WITH LOTS OF STOCK!

Up to **60%** off selected items!

Welcome to the first ever edition

Outfitting your team **on a budget?**

Look no further...

Our Business Basics Collection
is designed to “Make it Easy for You™”,
with apparel that fits **your style**,
fits **your needs**
and fits **your budget...**



Look out for the **Business Basics** icon throughout the pages of this catalogue and get the **best possible value!**



No minimums...
and lots of stock!



Look out for the **Full Stock** icon throughout the catalogue.

of the Trimark Value Collection

This new collection includes high value, low cost favorites, that get to the heart of your customers need for value.*

* while supplies last

To make this the most effective sales tool you'll use this season, keep these key points in mind as you browse:

1

All stock is "while supplies last", and all inventory levels are available online at www.trimarkswear.com – just type the style number in the search field and you'll be able to see realtime in-stock data – instantaneously!

makin' it
easy
for you



Simulated image, may not be exactly as shown.

2

Look for the stock level information boxes, here you'll be able to see "at a glance" the colours and sizes these styles are available in, across our men's, women's & youth. Here's how it works:

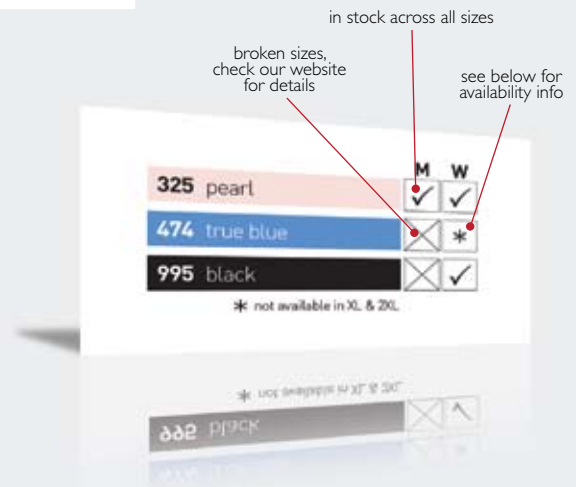

Now through to February 2010, get savings of



on a selection of seasonally appropriate styles, you can start buying with confidence and SAVE!

Looking for something you just can't find?



Please feel free to call your local **Promotional Product Distributor Sales Representative.**

Note: Trimark Sportswear Group sells exclusively through a dedicated network of Promotional Products Distributors, Marketing Agencies and Specialty Advertising Agencies.

For all your Trimark needs, please visit us at www.trimarkswear.com

CATEGORY INDEX

TO MAKE YOUR BROWSING EXPERIENCE

EASIER,

this catalogue is conveniently sectioned into

6 PRODUCT CATEGORIES.

At the beginning of each category you will find a **product by price** breaker page which provides an “at-a-glance” overview of all the product in each category which is sorted by price into easy to use pricing levels.



GOLF SHIRTS • P.3



WOVEN SHIRTS • P.12



OUTERWEAR • P.16



TEAM & LEATHER • P.36



WORKWEAR • P.42



ACCESSORIES • P.45

makin' it
easy
for you



The place for quality golf shirts

product by price
eqp pricing shown

under \$25



over \$25



Find our extensive polo shirt collection online @

WWW.TRIMARKSPORTSWEAR.COM



(M) 16472 (W) 96472

Axis – Diamond Jaquard Jersey Polo

100% Double mercerized cotton. Hemmed solid sleeves. Solid back. Fat knit collar. Three-button placket. Johnny collar (women's).

Men's S – 3XL

Women's XS – 2XL

Price by Quantity

1-99 \$41.80

100-249 \$37.80

250-499 \$35.60

500+ \$33.40

(A)



678

	M	W
575 navy	<input checked="" type="checkbox"/>	<input checked="" type="checkbox"/>
658 willow green	<input checked="" type="checkbox"/>	<input type="checkbox"/>
995 black	<input checked="" type="checkbox"/>	<input checked="" type="checkbox"/>

* not available in large



575

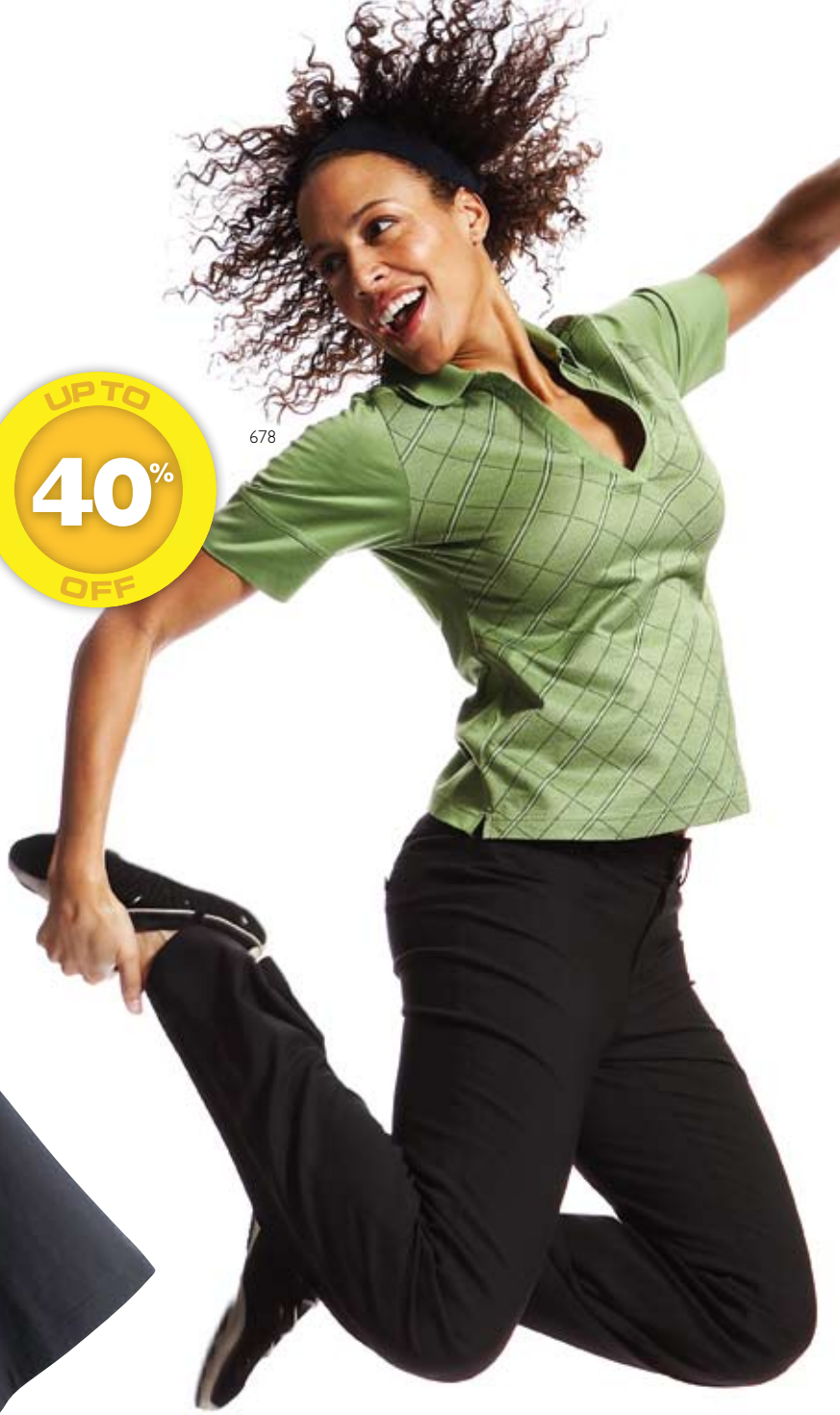

STYLE
MEETS
FUNCTION
IN ONE
EFFORTLESS
DESIGN

A.(M) 16369 (W) 96369
Radar – Pique Polo With Contrast Mesh Insert

100% Micro fibre Polyester. WEBTech™ 300 fabrication. Flat knit collar: Contrast mesh panel inset. Contrast placket lining and neck tape. Three-button front placket. Wicking finish. Engraved logo buttons. Heat transfer label.

Men's S – 3XL Women's XS – 2XL

Price by Quantity

1-99	\$41.80	1-99	\$36.00
100-249	\$37.80	100-249	\$32.40
250-499	\$35.60	250-499	\$30.60
500+	\$33.40	500+	\$28.80

(A)



	M	W
125 white / navy	<input checked="" type="checkbox"/>	<input checked="" type="checkbox"/>
193 mocha / matchstick	<input checked="" type="checkbox"/>	<input checked="" type="checkbox"/>
545 empire blue / charcoal	<input checked="" type="checkbox"/>	<input checked="" type="checkbox"/>
575 navy / charcoal	<input checked="" type="checkbox"/>	<input checked="" type="checkbox"/>
995 black / vintage red	<input checked="" type="checkbox"/>	<input checked="" type="checkbox"/>



KEEP YOUR COOL IN MORE WAYS THAN ONE

with our radar polo. EZ-Care™ pique prevents pills and wrinkles and won't shrink out of shape.

995

A





584

B.(M) 16379 (W) 96379

Textured Ottoman Polo

100% Polyester WEBTech™ 300 Series. Hemmed sleeve. Heat-transfer label. Two-button placket (men's). One-button placket (women's). Mesh inset at underarm. Textured ottoman blocked with pinhole mesh.

Men's S – 3XL **Women's** XS – 2XL

Price by Quantity

1-99	\$41.80	1-99	\$49.00
100-249	\$37.80	100-249	\$42.20
250-499	\$35.60	250-499	\$41.80
500+	\$33.40	500+	\$39.20



(A)

	M	W
390 chili	<input type="checkbox"/>	<input checked="" type="checkbox"/>
584 grape	<input checked="" type="checkbox"/>	<input checked="" type="checkbox"/>
995 black	<input checked="" type="checkbox"/>	<input checked="" type="checkbox"/>

Create an **effortless casual uniform** with better polos from ONTOUR™



390



995



584

MAXIMUM COMFORT
WEBTech™
WICKING

COACHING THE TEAM?

RUNNING THE FLOOR?

HOSTING AN EVENT?

at last, polos that are up to the job!

A.(M) I6268 (W)96268

Hank – Pique Polo

100% Bio-wash cotton. Chest and back contrast piping. Three-button placket with set in sleeves (men's). Johnny collar with half stand with chest and back contrast piping (women's). Contrast inner placket and tape (men's). Side slits (men's). Half inch side slits (women's). Heat-transfer label.

Men's S – 3XL

Women's XS – 2XL

Price by Quantity

1-99 \$22.40

100-249 \$20.20

250-499 \$19.20

500+ \$17.80

(A)



	M	W
125 white / black	<input checked="" type="checkbox"/>	<input checked="" type="checkbox"/>
144 matchstick / black	<input checked="" type="checkbox"/>	<input checked="" type="checkbox"/>
193 mocha / white	<input checked="" type="checkbox"/>	<input checked="" type="checkbox"/>
369 vintage red / black	<input checked="" type="checkbox"/>	<input checked="" type="checkbox"/>
575 navy / white	<input checked="" type="checkbox"/>	<input checked="" type="checkbox"/>
995 black / white	<input checked="" type="checkbox"/>	<input checked="" type="checkbox"/>

FULL STOCK!



Pique polo from under \$18

100%
COTTON



369

A

B.(M) 16625 (W) 96625

Desert Sands Golf Shirt

100% Combed Cotton Pique.

Men's S-4XL Women's S-XL

Price by Quantity

1-99	\$21.00	1-99	\$26.00
100-249	\$19.00	100-249	\$23.40
250-499	\$18.00	250-499	\$22.20
500+	\$16.80	500+	\$20.80

(A)



	M	W
125 white	<input checked="" type="checkbox"/>	<input checked="" type="checkbox"/>
135 stone	<input checked="" type="checkbox"/>	<input checked="" type="checkbox"/>
234 yellow	<input checked="" type="checkbox"/>	<input type="checkbox"/>
275 spark	<input checked="" type="checkbox"/>	<input checked="" type="checkbox"/>
356 red	<input checked="" type="checkbox"/>	<input checked="" type="checkbox"/>
423 cool blue	<input checked="" type="checkbox"/>	<input type="checkbox"/>
505 french blue	<input checked="" type="checkbox"/>	<input checked="" type="checkbox"/>
575 navy	<input checked="" type="checkbox"/>	<input checked="" type="checkbox"/>
627 sage	<input checked="" type="checkbox"/>	<input checked="" type="checkbox"/>
932 heather	<input checked="" type="checkbox"/>	<input checked="" type="checkbox"/>
995 black	<input checked="" type="checkbox"/>	<input checked="" type="checkbox"/>

* not available in large
† not available in medium



Bio-wash cotton

A treatment that softens the fabric and eliminates fine threads to create a smoother, richer pique.



234

Cotton pique knit
with ribbed collar and cuffs.

A CLASSIC
with a
DEEP SIZE & COLOUR OFFERING...
a style for everybody & every season!

423

B





EZ-Care™ convenience™ with a more traditional cottony feel. The tipped collar and sleeve bands lend a sporty look too.

(M) **16601**

Woodcreek Polo Shirt

50% Cotton Pique / 50% Polyester. Pique knit. Knit collar: EZ-Care™ fabric. Made in Canada.

Men's S – 3XL

Price by Quantity

1-99	\$40.00
100-249	\$36.00
250-499	\$34.00
500+	\$32.00



(A)

	M
125 white / black	<input checked="" type="checkbox"/>
137 natural / black	<input checked="" type="checkbox"/>
575 navy / dark navy	<input checked="" type="checkbox"/>
627 sage / black	<input checked="" type="checkbox"/>



For all your Trimark needs, please visit us at www.trimarksportswear.com



THERE'S EVEN
MORE COMFORT

JERSEY SPANDEX!

A.(M) 16503 (W) 96503

Jersey Spandex Colour-blocked Mock

92% Polyester / 8% Spandex Jersey WEBTech™ 500 Series. Contrast shoulder panel. Self fabric collar. Stretch for extra comfort. Contrast under sleeve and side panel. Heat-transfer label. Fibres wick moisture and help regulate body temperature. Enhanced moisture management and stain release properties by 3M Scotchgard™.

Price by Quantity

Men's	S – 3XL	Women's	XS – 2XL
1-99	\$22.40	1-99	\$28.80
100-249	\$22.20	100-249	\$26.00
250-499	\$19.20	250-499	\$24.60
500+	\$17.80	500+	\$23.00



	M	W
551 deep sea / winter white	<input checked="" type="checkbox"/>	<input checked="" type="checkbox"/>
678 fern / winter white	<input checked="" type="checkbox"/>	<input checked="" type="checkbox"/>
995 black / winter white	<input checked="" type="checkbox"/>	<input checked="" type="checkbox"/>



SLEEK AND STREAMLINED BY DESIGN

This ONTOUR™ ultra soft-touch jersey is engineered with spandex stretch to hug your body like a glove.



Performance
enhancing fibres
regulate moisture
and body temperature.



**C.(M) 17867 (W) 97867
Velocity – Short Sleeve Mock
Neck Jersey**

100% Double Mercerized Cotton.
Fine knit mock neck. Set in sleeves.

Men's S – 3XL

Women's XS – 2XL

Price by Quantity

1-99	\$28.00
100-249	\$25.20
250-499	\$23.80
500+	\$22.40



(A)

	M	W
125 white	<input checked="" type="checkbox"/>	<input checked="" type="checkbox"/>
145 sand	<input checked="" type="checkbox"/>	<input checked="" type="checkbox"/>
193 mocha	<input checked="" type="checkbox"/>	<input checked="" type="checkbox"/>
575 navy	<input checked="" type="checkbox"/>	<input checked="" type="checkbox"/>
995 black	<input checked="" type="checkbox"/>	<input checked="" type="checkbox"/>



Our 100% Double
 Mercerized Cotton
mock neck looks great on
its own or under a blazer.

B.(M) 16716

Short Sleeve Mock Neck

100% Microfibre Polyester WEBTech™
700 Series. Special treatment for soil
resistance. Contoured lycra blend rib
at neck and cuff. Keeps wearer cool
and comfortable by wicking moisture.
UV protection UPF 25+. High IQ®
technology for anti-bacteria properties
and soil resistance enhancement.

Men's XS – 3XL

Price by Quantity

1-99	\$25.00
100-249	\$22.60
250-499	\$21.40
500+	\$20.00



(A)

	M
135 stone	<input checked="" type="checkbox"/>
476 bay blue	<input checked="" type="checkbox"/>



Our **WEBTech™ 700** mock neck
helps you keep your cool.

If a shirt combined **casual comfort** with a
sophisticated look, you'd wear it everyday... right?

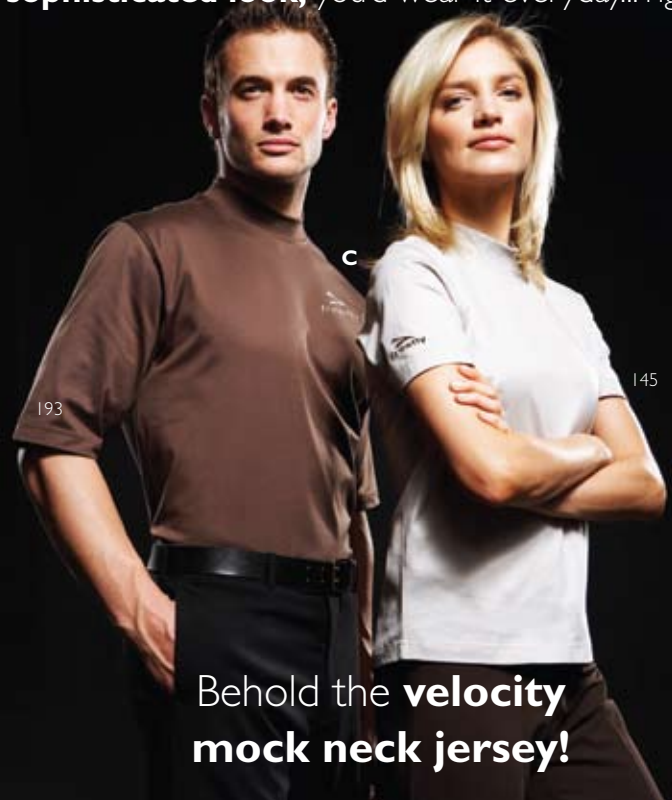

Behold the **velocity**
mock neck jersey!

under \$20



over \$20



Find our extensive woven shirt collection online @

WWW.TRIMARKSPORTSWEAR.COM



(M) 17303 (W) 97303

Pinstripe Dress Shirt

100% Cotton. Long sleeve dress shirt. Yarn dyed with multi-coloured stripe. Invisible button down collar (men's). Chest pocket (men's). Box pleat at back yoke (men's). Front and back vertical waist darts (women's). Women's True Fit™ (women's). Free point collar (women's).

Price by Quantity

Men's	S - 3XL	Women's	XS - 2XL
1-99	\$41.80	1-99	\$30.60
100-249	\$37.80	100-249	\$27.60
250-499	\$35.60	250-499	\$26.20
500+	\$33.40	500+	\$24.40



	M	W
104 white / citron green	<input checked="" type="checkbox"/>	<input checked="" type="checkbox"/>
108 white / pink	<input type="checkbox"/>	<input checked="" type="checkbox"/>

* not available in small & 2XL

104



DRESS LIKE
**YOU OWN
THE PLACE!**

A.(M) I7304

Men's doobby woven check dress shirt

100% Cotton. Woven two-colour doobby check long sleeve. Collar with removable collar stay.

Price by Quantity

Men's S – 3XL

1-99 \$27.80

100-249 \$25.20

250-499 \$23.80

500+ \$22.20

(A)



Front French placket.
Chest pocket.
Box pleat at back yoke.



Take your casual wardrobe up a notch with our **woven doobby** cotton dress shirt.

104	white / blue	M	*
-----	--------------	---	---

* not available in 2XL

Pre-washed for softness.
Wrinkle resistant.
Dyed to match buttons.

B.(M) I7301 (W) 97301

Supersoft cotton dress shirt

100% Supersoft combed cotton. Pre-washed and wrinkle resistant. Chest pocket with pen slot (men's). Women's True Fit™

Price by Quantity

Men's S – 3XL

1-99 \$41.80

100-249 \$37.80

250-499 \$35.60

500+ \$33.40

(A)

Women's XS – 2XL

1-99 \$27.80

100-249 \$25.20

250-499 \$23.80

500+ \$22.20



	M	W
325 pearl	<input checked="" type="checkbox"/>	<input checked="" type="checkbox"/>
474 true blue	<input checked="" type="checkbox"/>	<input checked="" type="checkbox"/>
995 black	<input checked="" type="checkbox"/>	<input checked="" type="checkbox"/>

* not available in XL & 2XL

SUPERSOFT
PRE-WASHED
AND
WRINKLE RESISTANT COTTON.

This exceptional shirt is ideal for your crisp-yet-casual team.



RETIRE THE IRON

YOU HAVE BETTER THINGS TO DO
THAN IRON –
OR RUN TO THE CLEANERS.

These pre-shrunk EZ-Care™ shirts look great straight out of the dryer.



EZ-CARE™

In the washer,
in the dryer,
on your back
virtually wrinkle free.



C.(M) 17736

Men's Twill Shirt

65% Polyester / 35% Cotton. 7 oz. EZ-Care™ fabrication. Epaulettes for attaching cell phone, badges etc. Two chest pockets with button down flaps to secure belongings. Pen slot on pocket flap for easy access. I.D. badge placement above left pocket. Double needle stitching helps reinforce seams. Double pleated two-button adjustable cuff. Tail hem.

Men's S – 4XL

Price by Quantity

1-99	\$19.40
100-249	\$17.60
250-499	\$16.60
500+	\$15.40



(A)

	M
125 white	✓
427 light blue	✓
580 dark navy	✓
995 black	†

† no medium in black

A lightweight and durable finished look that's perfect all year long.

Using the same fabrication as our very popular EZ-Care™ line, and pre-shrunk this shirt is ready for anything.

under \$40

 <p>from \$24.00</p> <p>17805 • P.17</p>	 <p>from \$26.20</p> <p>17803 97803 • P.17</p>	 <p>from \$29.00</p> <p>18201 • P.21</p>	 <p>from \$30.60</p> <p>18593 98593 • P.19</p>	 <p>from \$33.40</p> <p>18547 98547 • P.18</p>
 <p>from \$33.80</p> <p>18592 98592 • P.19</p>	 <p>from \$39.40</p> <p>58100 • P.23</p>	 <p>from \$39.90</p> <p>18346 • P.20</p>		

\$40 - \$60

 <p>from \$41.60</p> <p>98246 • P.20</p>	 <p>from \$41.60</p> <p>18134 98134 • P.22</p>	 <p>from \$42.00</p> <p>12778 92778 • P.24</p>	 <p>from \$42.80</p> <p>19261 • P.35</p>	 <p>from \$44.20</p> <p>58190 • P.23</p>
 <p>from \$44.60</p> <p>18105 98105 • P.24</p>	 <p>from \$45.40</p> <p>19503 99503 • P.26</p>	 <p>from \$52.60</p> <p>19502 • P.28</p>	 <p>from \$55.60</p> <p>19404 59404 • P.29</p>	 <p>from \$56.20</p> <p>59273 • P.32</p>

over \$60

 <p>from \$60.80</p> <p>19444 • P.29</p>	 <p>from \$65.60</p> <p>59273 • P.32</p>	 <p>from \$68.40</p> <p>19504 99504 • P.27</p>	 <p>from \$75.20</p> <p>19299 99299 59299 • P.33</p>	 <p>from \$88.00</p> <p>19501 99501 • P.29</p>
 <p>from \$95.00</p> <p>19515 99515 • P.30</p>	 <p>from \$99.20</p> <p>18107 98107 • P.31</p>	 <p>from \$121.20</p> <p>19277 • P.34</p>	 <p>from \$148.40</p> <p>19510 99510 • P.35</p>	



MICROFIBRE THAT RESISTS WIND & WRINKLES.

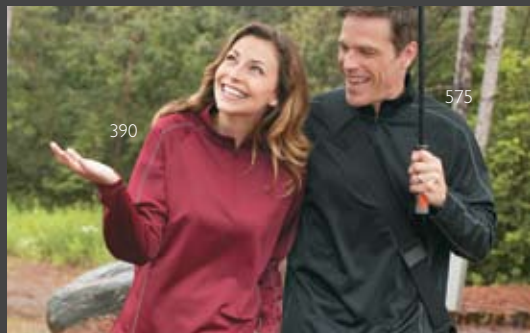

A. (M) 17803 (W) 97803

Bonded Full Zip With Contrast Microfleece

100% Polyester. WEBTech™ moisture management fabrication. Stain release properties. Self collar. 3M Scotchgard™. 3D textured fabrication. Coverstitch detailing. Straight hem finish. Double needle stitching on cuff. Spandex blend cuff insert for fit and comfort at wrist.

Men's S – 3XL
Women's XS – 2XL

Price by Quantity

1-99 \$32.80
100-249 \$29.60
250-499 \$28.00
500+ \$26.20



	M	W
390 chili	<input checked="" type="checkbox"/>	<input checked="" type="checkbox"/>
992 graphite	<input checked="" type="checkbox"/>	<input checked="" type="checkbox"/>
575 navy	<input checked="" type="checkbox"/>	<input checked="" type="checkbox"/>
995 black	<input checked="" type="checkbox"/>	<input checked="" type="checkbox"/>

Spandex blend cuff insert for
fit and comfort at wrist.

B. (Adult) 17805

WEBTech™ 300 Series Textured Long-Sleeve Tee

100% Polyester. WEBTech™ moisture management fabrication. Stain release properties. Self collar. 3M Scotchgard™. 3D textured fabrication. Coverstitch detailing. Straight hem finish. Double needle stitching on cuff. Spandex blend cuff insert for fit and comfort at wrist.

Adult's S – 3XL

Price by Quantity

1-99 \$30.00
100-249 \$27.00
250-499 \$25.60
500+ \$24.00



ADULT	
369 vintage red	<input checked="" type="checkbox"/>



A



B

A.(M) 18547 (W)98547

Joffre – Recycled Polyester Fleece Vest

80% Recycled Polyester Fleece / 20% Polyester Fleece. 220 g/m² (10.8 oz/linear yd). Recycled Polyester Fleece with anti pill. Contrast taping on inside neck and along zipper. Spandex along armhole. Right chest pocket. Hidden zipped front side pockets.

Men's S – 3XL
Women's XS – 2XL

Price by Quantity

1-99 \$41.80
100-249 \$37.80
250-499 \$35.60
500+ \$33.40



661

Vests from
\$33.40

	M	W
369 vintage red	<input checked="" type="checkbox"/>	<input checked="" type="checkbox"/>
661 moss	<input checked="" type="checkbox"/>	<input checked="" type="checkbox"/>
575 navy	<input checked="" type="checkbox"/>	<input checked="" type="checkbox"/>
995 black	<input checked="" type="checkbox"/>	<input checked="" type="checkbox"/>

FULL STOCK!



go to www.trimarksporswear.com/evolve
to find out more





Layer up! Our fleece vest is great over a polo, or dress shirt.

B.(M) 18592 (W) 98592
Alpine fleece vest

100% Polyester anti-pill microfleece 100% Polyester full body mesh lining, 250 g/m² (7.4 oz). Inside embroidery access at back neck. Interior security pocket. Constructed of anti-pill microfleece. Interacts with style 19297 and 19299 to create 3-in-1. Princess seam lines enhance the feminine silhouette (women's).

Price by Quantity

Men's	XS - 3XL	Women's	S - 2XL
1-99	\$45.60	1-99	\$42.40
100-249	\$41.20	100-249	\$38.20
250-499	\$38.80	250-499	\$36.20
500+	\$36.40	500+	\$33.80



	M	W
356 red	✓	✓
390 chili	✓	✗
476 bay blue	✓	✓
550 metro blue	*	✓
575 navy	✓	✓
695 woodland green	✓	✓
995 black	✓	✓

* available in certain sizes

C.(M) 18593 (W) 98593
Full zip bonded microfleece vest

Face: 100% Polyester Honeycomb Mesh. Back: 100% Polyester 250 g/m² (7.4 oz). Anti-pill Microfleece. Full zip front fleece with YKK™ zipper. Contrast piping detail. Spandex binding on armholes. Flatlock stitching detail. Two zippered front pockets. Shock cord drawstring at hem. Contrast grosgrain ribbon at neck. Tapered at waist (women's).

Men's	S - 3XL
Women's	XS - 2XL

Price by Quantity

1-99	\$38.40
100-249	\$34.60
250-499	\$32.80
500+	\$30.60



	M	W
275 spark	✓	✓
390 chili	✓	✓
475 bay blue	✓	✓
575 navy	✓	✓
660 dk. citron green	✓	✓
995 black	✓	✓



Fleece vest
 for \$30.60



A.(M) 18346

Logan – recycled polyester 1/4 zip jacket

80% Recycled polyester fleece / 20% polyester fleece. 220 g/m² (10.8 oz/linear yd). Recycled polyester fleece with anti-pill. Contrast taping on inside neck and along zipper. Raglan sleeve. Hidden zipped front side pockets.

Men's S – 3XL

Price by Quantity

1-99	\$50.00
100-249	\$45.00
250-499	\$42.60
500+	\$39.90



go to www.trimarksportswear.com/evolve to find out more

	M
369 vintage red	<input checked="" type="checkbox"/>
661 moss	<input checked="" type="checkbox"/>
575 navy	<input checked="" type="checkbox"/>
995 black	<input checked="" type="checkbox"/>



A

661



Hidden zipped front side pockets

369

B



B.(W) 98246

Augusta – Recycled polyester fleece hoody

80% Recycled polyester fleece / 20% Polyester fleece. 220 g/m² (10.8 oz/linear yd). Recycled polyester fleece with anti-pill. Cut and sew details on sleeve and body with coverstitching. Full zipped front. Hidden zipped front side pockets. Contrast taping on inside collar and along zipper.

Women's XS – 2XL

Price by Quantity

1-99	\$52.00
100-249	\$46.80
250-499	\$44.20
500+	\$41.60



	W
127 winter white	<input checked="" type="checkbox"/>
369 vintage red	<input checked="" type="checkbox"/>
575 navy	<input checked="" type="checkbox"/>
661 moss	<input checked="" type="checkbox"/>
995 black	<input checked="" type="checkbox"/>



C.(M) 18201

Full zip microfleece hoodie

100% Polyester anti-pill microfleece, 250g/m² (7.4 oz). Drawcord and toggle at waist. Spandex trim around hood. Anti-pill fleece. Contrast colour grosgrain ribbon at neck. Tapered waist (women's).

Men's XS - 3XL

Price by Quantity

1-99 \$36.40

100-249 \$32.80

250-499 \$31.00

500+ \$29.00

(A)



	M
275 spark	<input checked="" type="checkbox"/>
476 bay blue	<input checked="" type="checkbox"/>



Fleece from
\$29.00



WEIGHTLESS WARMTH

For the great outdoors or the great indoors, Trimark fleece warms you, layers easily and practically hugs your logo.

A

A.(M)18134 (W)98134

Seattle – Recycled polyester fleece jacket

80% Recycled Polyester fleece / 20% Polyester fleece. 220 g/m² (10.8 oz/linear yd). Mock coverstitching on sleeve and body for detailing. Contrast taping on inside neck and along zipper. Full zipped front. Zipped front side pockets.

Men's S – 3XL
Women's XS – 2XL

Price by Quantity

1-99	\$52.00
100-249	\$46.80
250-499	\$44.20
500+	\$41.60



	M	W
127 winter white	<input type="checkbox"/>	<input checked="" type="checkbox"/>
369 vintage red	<input checked="" type="checkbox"/>	<input checked="" type="checkbox"/>
661 moss	<input checked="" type="checkbox"/>	<input checked="" type="checkbox"/>
575 navy	<input checked="" type="checkbox"/>	<input checked="" type="checkbox"/>
995 black	<input checked="" type="checkbox"/>	<input checked="" type="checkbox"/>



go to www.trimarksporswear.com/evolve to find out more



POSSIBLY THE PERFECT ALL SEASON FLEECE...

and because they're recycled,
you're helping the environment too!





B.(Y)58100 Full zip fleece jacket

100% Polyester low-pill fleece. Two side slash pockets. Elasticized waist and cuffs. Wide range of colours available.



Youth JRM – JRL

Price by Quantity

1-99	\$49.40
100-249	\$44.60
250-499	\$42.00
500+	\$39.40



(A)

	Y
356 red	<input checked="" type="checkbox"/>
575 navy	<input checked="" type="checkbox"/>
640 forest green	<input checked="" type="checkbox"/>
995 black	<input checked="" type="checkbox"/>



C.(Y)58190 Microfleece Jacket

Shell: 100% Polyester anti-pill microfleece 250g/m² (7.4 oz) Lining: 100% Nylon. Hidden embroidery access at back neck. Interior security pocket. Interior cell phone pocket. Spandex binding on cuffs. Interactive zippers to combine to make a 3-in-1. Embroidery access to any part of garment.



Youth JRM – JRL

Price by Quantity

1-99	\$55.40
100-249	\$50.00
250-499	\$47.20
500+	\$44.20



(A)

	Y
575 navy	<input checked="" type="checkbox"/>
995 black	<input checked="" type="checkbox"/>



ARTICULATED ELBOW.
HALF **ELASTICIZED** CUFFS.



369

A

Mesh insert detail for increased breathability.

A.(M) 12778 (W) 92778

Dryden – Fully lined spring jacket

100% Polyester with clear PU coating.
Lining: 100% Polyester; Insert: 92% Polyester / 8% Spandex bonded with micro fleece.
Fully lined body and sleeves. Mesh insert detail for increased breathability. Contrast poly spandex insert on sleeve's elbow, back collar and back raglan.

Men's S – 3XL Women's XS – 2XL

Price by Quantity

1-99	\$55.80	1-99	\$52.60
100-249	\$50.40	100-249	\$47.40
250-499	\$47.60	250-499	\$44.80
500+	\$44.60	500+	\$42.00

(A)



	M	W
369 vintage red	<input checked="" type="checkbox"/>	<input checked="" type="checkbox"/>
575 navy	<input checked="" type="checkbox"/>	<input checked="" type="checkbox"/>
995 black	<input checked="" type="checkbox"/>	<input checked="" type="checkbox"/>



B.(M) 18105 (W) 98105
Hawkes Moto Mesh Bonded Fleece Jacket

100% Polyester. SMARTech™ 300 fabrication. Moto mesh bonded with anti-pill microfleece. Contrast sleeve panel. Full zipped with hood (women's). Full zipped (men's). Two slashed front pockets.

Men's S – 3XL
Women's XS – 2XL

Price by Quantity

1-99	\$55.80
100-249	\$50.40
250-499	\$47.60
500+	\$44.60

(A)



	M	W
127 winter white	<input type="checkbox"/>	<input checked="" type="checkbox"/>
369 vintage red	*	<input checked="" type="checkbox"/>
575 navy	<input checked="" type="checkbox"/>	<input checked="" type="checkbox"/>
689 amazon	<input checked="" type="checkbox"/>	<input type="checkbox"/>
995 black	<input checked="" type="checkbox"/>	<input checked="" type="checkbox"/>

* not available in XL

Moto Mesh
Bonded Fleece
from
\$44.60

689

B

127

UPTO
41%
OFF



B

127

369

575

689

995





Softshells from
\$45.40

A.(M)19503 (W)99503

Two-tone raglan softshell

Shell: 90% polyester / 10% spandex woven bonded to microfleece, total weight 320g/m² (9.2 oz). Four way stretch fabric for ultimate comfort. Waterproof, breathable membrane. YKK™ front zipper. Easy grip logo pull. Reverse coil zippered front pockets and chest pocket. Self-adjusting adjustable cuffs. Brushed tricot chin guard. Drop hem. Drawcord and toggle at hem.

Men's S – 3XL **Women's** XS – 2XL

Price by Quantity

1-99	\$57.00	1-99	\$56.80
100-249	\$51.40	100-249	\$51.20
250-499	\$48.60	250-499	\$48.40
500+	\$45.60	500+	\$45.40



(A)

	M	W
275 spark / charcoal	<input checked="" type="checkbox"/>	<input checked="" type="checkbox"/>
369 vintage red / charcoal	<input checked="" type="checkbox"/>	<input checked="" type="checkbox"/>
575 navy / charcoal	<input type="checkbox"/>	<input checked="" type="checkbox"/>
995 black / charcoal	<input type="checkbox"/>	<input checked="" type="checkbox"/>





TOUGH ON WEATHER

These **3-season** bonded fleece jackets keep you warm & comfortable with ease.

B.(M)19504 (W)99504

Two Tone Softshell With Welded Pockets

Shell: 95% poly / 5% spandex bonded to 100% polyester grid fleece, total weight 335 g/m² (9.6 oz). YKK™ center front zipper. Four way stretch fabric for ultimate comfort. Waterproof, breathable membrane. Welded seams on laser cut front and sleeve pockets. Inner spandex wind blocking cuff. Articulated elbows. Drop hem. Adjustable drawcord and toggles at hem.

Men's S – 3XL
Women's XS – 2XL

Price by Quantity

1-99 \$85.60
100-249 \$77.20
250-499 \$72.80
500+ \$68.40

(A)



	M	W
369 vintage red / black	<input type="checkbox"/>	<input checked="" type="checkbox"/>
390 silver / chili	<input checked="" type="checkbox"/>	<input checked="" type="checkbox"/>
514 silver / teal	<input checked="" type="checkbox"/>	<input checked="" type="checkbox"/>
575 silver / navy	<input type="checkbox"/>	<input checked="" type="checkbox"/>
678 silver / fern	<input checked="" type="checkbox"/>	<input type="checkbox"/>
927 winter white / silver	<input checked="" type="checkbox"/>	<input type="checkbox"/>
995 graphite / black	<input type="checkbox"/>	<input type="checkbox"/>

* winter white / silver & graphite / black not available in women's small





Waterproof, windproof and breathable membrane bonded between a durable woven outer layer and a warm micro poly fleece inner layer. Brushed spandex inserts in cuffs, keeps the wind out and the warmth in.



**WATERPROOF,
WINDPROOF,
BREATHABLE**
AND GREAT VALUE.

**A.(A) 19502
Softshell jacket**

Three layer bonded fabric: 100% polyester microfleece bonded with matte finish micro fiber: 130g micro poly fleece. Adjustable drawcord and toggles at hem. Left arm pocket with water proof zip. Unisex fit.

Adult's XS - 3XL

Price by Quantity

1-99	\$65.80
100-249	\$59.40
250-499	\$56.00
500+	\$52.60



(A)

369 vintage red	<input checked="" type="checkbox"/>
476 bay blue	<input checked="" type="checkbox"/>
575 navy	<input checked="" type="checkbox"/>



STYLE, COMFORT AND VALUE

B.(M)19501 (W)99501

Two tone softshell jacket

Three layer bonded fabric: 100% polyester micro fleece bonded with matte finish microfiber. 130g micro poly fleece. With waterproof, windproof, breathable membrane. Contrast panels: 95% polyester / 5% spandex three layer bonded fabric with two way stretch. Bonded fabric has a waterproof, windproof and breathable membrane bonded between a durable woven outer layer and a warm microfleece inner layer. Side stretch panels for ease of movement. Brushed spandex inserts in cuffs, keeps the wind out and the warmth in. Adjustable drawcord and toggles at hem. New tailored fit for a streamlined look.

Men's XS – 3XL

Women's XS – 2XL

Price by Quantity

1-99	\$110.00
100-249	\$99.00
250-499	\$93.60
500+	\$88.00

(A)

290 sienna / charcoal	M	W
	*	*

* men's no XL – 3XL, women's no XL – 2X

C.(M)19444

Fleece lined jacket

Shell: 100% Nylon Taslan™, lining: 100% polyester anti-pill fleece. Wind and water resistant. Embroidery entrance for a clean finish inside. Interior pockets.

Men's S – 3XL

Price by Quantity

1-99	\$76.00
100-249	\$68.40
250-499	\$64.60
500+	\$60.80

(A)

356 red / black	M	<input checked="" type="checkbox"/>
575 navy / navy		<input checked="" type="checkbox"/>
995 black / black		<input checked="" type="checkbox"/>



D.(A)19404 (Y)59404

Quilted jacket

Body shell: 100% Nylon Taslan™ twill with water resistant coating. Sleeves: 90% polyester/10% spandex woven bonded to microfleece, total weight 320g/m² (9.2 oz) padding: 4 oz polyfill in body. YKK™ center front zipper. Easy grip logo pull. Double silver piping along raglan seam. Quilted padded body. Stretch bonded fabric on sleeves. Full embroidery access zipper.

Adult's S – 3XL

Youth JRS – JRL

Price by Quantity

1-99	\$69.60
100-249	\$62.80
250-499	\$59.20
500+	\$55.60

(A)

358 team red / black	A	Y
	*	*
547 royal blue / black	<input checked="" type="checkbox"/>	<input checked="" type="checkbox"/>
575 navy / navy	<input checked="" type="checkbox"/>	†
690 pine green / black	<input checked="" type="checkbox"/>	†
995 black / black	<input checked="" type="checkbox"/>	†

* not available in small
† only available in medium



Double fleece lining for those really cold days.



Laser cut welded pocket with water proof zipper at right chest.



SMART FIND! WINTER FASHIONS!

from
\$95.00



A.(M)19515 (W)99515

Amherst technical shell

100% Nylon with PU coating lining: upper body / sleeve –100% polyester non-brushed tricot lower body –100% polyester 190T taffeta. Fully seam-sealed. Waterproof and breathable. Contoured sleeve opening. Underarm zippered vents. Hood with visor and adjustable draw cord. Adjustable velcro rubber sleeve tab with logo. Embroidery access. Three tone.

Men's S – 3XL

Women's XS – 3XL

Price by Quantity

1-99 \$118.80

100-249 \$107.00

250-499 \$101.00

500+ \$95.00

(A)



	M	W
380 mahogany / black / charcoal	✓	✓
545 empire blue / navy / charcoal	✓	✓
907 black / slate / charcoal	✓	✓
908 black / canary / charcoal	✓	✓



Internal pockets and cell phone holder.

SOFTSHELL LINER THAT WON'T DISAPPOINT!

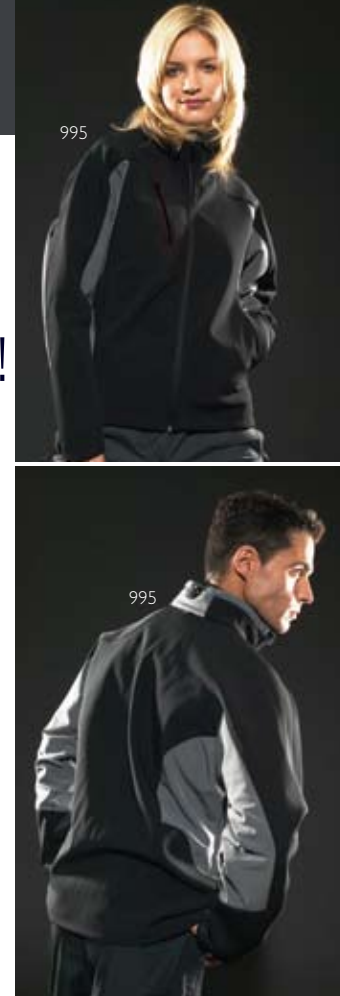

B.(M)18107 (W)98107

Parkhurst softshell liner

94% polyester / 6% spandex bonded to TPU and 100D 144F micro fleece 160g/m² lining; front body – 100% polyester 190T taffeta. Sleeves / pockets – 100% polyester brushed tricot. Waterproof and breathable. Contoured sleeve opening. Collar with adjustable draw cord. Adjustable velcro rubber sleeve tab with logo. Heat transfer label. Two tone.

Men's S – 3XL

Women's XS – 2XL

Price by Quantity

1-99 \$124.00

100-249 \$111.60

250-499 \$105.40

500+ \$99.20

(A)



	M	W
380 mahogany / charcoal	<input checked="" type="checkbox"/>	<input checked="" type="checkbox"/>
575 navy / charcoal	<input checked="" type="checkbox"/>	<input checked="" type="checkbox"/>
995 black / charcoal	<input checked="" type="checkbox"/>	<input checked="" type="checkbox"/>





A.(Y)59263

Dorset Bomber 3-In-1 Jacket – Unisex

Shell: 100% Nylon Taslan™. Liner: 100% polyester. Mesh and 1/2 nylon lining. Two way shell zipper. Seam sealed laminated. Greater breathability. Wind and waterproof. Interactive zipper accommodates style 18100, 18178 and 58100 for youth style. This style coordinates with styles 19273, 19265 and 19264.

Youth JRM – JRL

Price by Quantity

1-99	\$70.40
100-249	\$63.40
250-499	\$60.00
500+	\$56.20



	Y
575 navy	<input checked="" type="checkbox"/>
995 black	<input checked="" type="checkbox"/>



A

995



B

575

B.(Y)59273

Hudson 3/4 Length Jacket – Unisex

Shell: 100% Nylon Taslan™. Liner: 100% Polyester liner. Two way shell zipper. Seam sealed laminated. Wind and waterproof. Interactive zipper accommodates style 18100, 18178 and 58100 liners. Hood concealed within the collar. This style coordinates with styles 19263, 19265 and 19264.

Youth JRS – JRL

Price by Quantity

1-99	\$82.00
100-249	\$73.80
250-499	\$69.80
500+	\$65.60



	Y
575 navy	<input checked="" type="checkbox"/>
995 black	<input checked="" type="checkbox"/>



WATERPROOF SHELL
 + FLEECE LINING
 = **COMPLETE SYSTEM**

Two way shell zipper. Seam-sealed laminated.

C.(M)19299 (W)99299 (Y)59299

Laurentian 3-In-1 Shell

Exterior: 100% Nylon Taslan™. Interior: 100% Polyester mesh upper lining and nylon lower. Windproof and waterproof coating. Hidden embroidery access at back neck. Inside zippered security pocket. CD player pocket. Interior cell phone pocket. Highly visible reflective piping on front and back. Elasticized cuff with adjustable closure. Zippered back vents. Fully seam sealed.

Men's XS – 3XL Youth JRM – JRL
 Women's S – 2XL

Price by Quantity

1-99	\$96.00	1-99	\$94.00
100-249	\$86.40	100-249	\$84.60
250-499	\$81.60	250-499	\$80.00
500+	\$76.80	500+	\$75.20

(A)

	M	W	Y
575 navy	<input checked="" type="checkbox"/>	<input checked="" type="checkbox"/>	<input checked="" type="checkbox"/>
695 woodland	<input checked="" type="checkbox"/>	<input checked="" type="checkbox"/>	<input checked="" type="checkbox"/>
995 black	<input checked="" type="checkbox"/>	<input checked="" type="checkbox"/>	<input type="checkbox"/>



575

695

995



995



575

3-IN-1 JACKET

A COMPLETE CLIMATE CONTROL SYSTEM.

A.(M) 19277

Aurora 3-In-1 Jacket

Shell: 100% Coated Taslan Nylon™.
Liner: 100% polyester. Adjustable elastic cord at waist and hem, double storm flaps. Adjustable cuffs. Complimentary black low pill fleece scarf included. Wind resistant and waterproof. Embroidery pocket for cleaner finish inside jacket. Hidden hood.

Men's S-3XL

Price by Quantity

1-99 \$151.60

100-249 \$136.60

250-499 \$129.00

500+ \$121.20



(A)

M

140 clay



Zippered front

has a storm flap and snaps for harsh weather.



SCARF
INCLUDED!

FIND YOUR PERFECT
JACKET ONLINE AT
www.trimarksportsweat.com

B.(M) 19510 (W) 99510
Thinsulate™ jacket - Blizzard

Shell: 100% Nylon Taslan™
 Upper lining: 100% polyester, anti-pill
 fleece. Lower lining: 100% nylon.

Men's XS – 3XL
 Women's XS – 2XL

Price by Quantity

1-99 \$185.60
 100-249 \$167.20
 250-499 \$157.80
 500+ \$148.40



	M	W
260 ion orange	<input checked="" type="checkbox"/>	<input checked="" type="checkbox"/>
356 red	<input checked="" type="checkbox"/>	<input type="checkbox"/>
995 black	<input type="checkbox"/>	<input checked="" type="checkbox"/>



This jacket is hot...

Even on the coldest days.

Classy begins **at under \$43!**



C.(M) 19261
Padded nylon jacket

Shell: 100% Polyester 300D Oxford, water resistant coating.
 Back and sleeve lining: 90T Nylon quilted to 4oz polyfill.
 Front lining: 100% Poly microfleece quilted to 4oz polyfill.
 YKK™ front zipper. Rib knit collar and pocket welts. Inner rib
 knit wind blocker cuff. Interior mesh pockets. Drawcord with
 toggles at hem. Full embroidery access zipper.

Men's S – 3XL

Price by Quantity

1-99 \$53.60
 100-249 \$48.40
 250-499 \$45.60
 500+ \$42.80



	M
580 dark navy	<input checked="" type="checkbox"/>
992 graphite	<input checked="" type="checkbox"/>
995 black	<input checked="" type="checkbox"/>



under \$30



from
\$17.80

12321 | 52321 | **P.37**



from
\$29.00

12311 | 52311 | **P.37**

\$60 - \$80



from
\$61.00

19814 | 59814 | **P.39**



from
\$70.50

19817 | 59817 | **P.38**



from
\$78.00

19401 | **P.40**

over \$135



from
\$137.00

19815 | **P.39**



from
\$276.60

19850 | **P.41**



from
\$214.20

99870 | **P.41**

Find our tracksuit, melton, suede & leather jacket collections online @

WWW.TRIMARKSPORTSWEAR.COM



A.(M)I2311 (Y)52311

Track jacket with contrast taping

100% Polyester. Water resistant fabrication. Wind resistant. Soft and lightweight. Fully lined sleeves for easier on and off. Body is 1/2 mesh lined. Two front zippered pockets. Back vent for increased breathability. Contrast tri-coloured shoulder taping. Inside pocket with Self-adjusting closure. Elasticized cuff.

Men's S - 3XL Youth JRS - JRL

Price by Quantity

1-99	\$36.40	1-99	\$37.60
100-249	\$32.80	100-249	\$34.00
250-499	\$31.00	250-499	\$32.00
500+	\$29.00	500+	\$30.00

(A)

	A	Y
403 navy / team red / white	<input checked="" type="checkbox"/>	<input checked="" type="checkbox"/>
404 navy / silver / white	<input checked="" type="checkbox"/>	<input checked="" type="checkbox"/>
901 black / charcoal / white	<input type="checkbox"/>	<input checked="" type="checkbox"/>
904 black / team red / white	<input type="checkbox"/>	<input checked="" type="checkbox"/>
906 black / royal blue / white	<input checked="" type="checkbox"/>	<input checked="" type="checkbox"/>



A

403

B



403



A

904

B

Get your game on
starting from

\$47.80

B.(M)I2321 (Y)52321

Track pant with contrast taping

100% polyester. Water resistant fabrication. Wind resistant. Soft and lightweight fully lined in mesh and nylon for easier on and off. 5" Zippered gusset. Contrast tri-coloured taping along gusset two front zippered pockets. One back zippered pocket.

Men's S - 3XL Youth JRS - JRL

Price by Quantity

1-99	\$25.00	1-99	\$22.40
100-249	\$22.60	100-249	\$20.20
250-499	\$21.40	250-499	\$19.20
500+	\$20.00	500+	\$17.80

(A)

	A	Y
403 navy / team red / white	<input checked="" type="checkbox"/>	<input checked="" type="checkbox"/>
404 navy / silver / white	<input checked="" type="checkbox"/>	<input checked="" type="checkbox"/>
901 black / charcoal / white	<input checked="" type="checkbox"/>	<input checked="" type="checkbox"/>
904 black / team red / white	<input checked="" type="checkbox"/>	<input type="checkbox"/>
906 black / royal blue / white	<input checked="" type="checkbox"/>	<input checked="" type="checkbox"/>



A.(A)19814 (Y)59814

Melton jacket with leather striped sleeves

Shell: 100% Polyester 300D Oxford, water resistant coating. Back and sleeve lining: 90T Nylon quilted to 4oz polyfill. Front lining: 100% poly microfleece quilted to 4oz polyfill. YKK™ front zipper. Rib knit collar and pocket welts. Inner rib knit wind blocker cuff. Interior mesh pockets. Drawcord with toggles at hem. Full embroidery access zipper.



Adult's S – 3XL Youth JRS – JRL

Price by Quantity

1-99	\$97.60	1-99	\$88.60
100-249	\$88.00	100-249	\$79.80
250-499	\$83.00	250-499	\$75.40
500+	\$78.00	500+	\$70.80



932

A

	A	Y
403 navy / white / red	✓	†
575 navy / white / navy	✓	✓
904 black / white / red	✓	*
906 black / white / royal blue	✓	✓
932 heather / vintage white / black	✓	✓

* not available in large
† only available in medium

FIND YOUR PERFECT JACKET ONLINE AT www.trimarkssportswear.com



A

575

FINISHED WITH A **RIB KNIT WAISTBAND** AND **CUFFS**, ALONG WITH A **RIB COLLAR** WITH **LEATHER INSET.**

B.(A) 19815

Melton leather jacket

70% melton wool/ 30% rayon, 24oz/yd, garment-grade leather sleeves. Full zip with storm flap. Embroidery / internal pocket. Fully lined. Welt pockets. High quality leather. Stand up collar.

Adult's XS - 3XL

Price by Quantity

1-99	\$171.40
100-249	\$154.40
250-499	\$145.80
500+	\$137.00



(A)

902 black / forest green



B

902



C.(A) 19817 (Y) 59817

Melton leather jacket

70% melton wool / 30% rayon, 24oz/yd. Garment-grade leather sleeves. Rib collar with leather trim. Interior document pocket. Embroidery access zipper to both the left and right chest and the back panel.

Adult's XS - 3XL Youth JRS - JRL

Price by Quantity

1-99	\$77.80	1-99	\$76.40
100-249	\$70.20	100-249	\$68.80
250-499	\$66.20	250-499	\$65.00
500+	\$62.20	500+	\$61.00



(A)

575 navy



C



575



B



C

A

**WASH
& WEAR
SUEDE.**

195

from
\$78.00

**A.(M) 19401
Micro Suede Jacket**

Shell: 100% micro suede polyester; Upper body liner: 100% quilted nylon taffeta lower body liner: micro poly fleece, 250 g/m² (7.4 oz). Five button front placket. Embroidery zipper with access to the back panel, and the front left and right chest. Interior pockets. Adjustable open cuff.

Men's S - 3XL

Price by Quantity

1-99	\$97.60
100-249	\$88.00
250-499	\$83.00
500+	\$78.00



(A)	M
195 espresso	<input checked="" type="checkbox"/>
995 black	<input checked="" type="checkbox"/>



**EMBROIDERY
ACCESS:**

Inside zipper for easy hideaway decorating.

A



195



B

995

B.(M) 19850
V.I.P. leather jacket

100% cow leather, matte finish. Zip-out Thinsulate™ insulation vest lining. Zippered interior pocket. Interior leather name patch. Luxurious soft matte finish. Embroidery access provides clean interior.

Men's S – 3XL

Price by Quantity

1-99	\$345.80
100-249	\$311.40
250-499	\$294.00
500+	\$276.60



(A) M

995 black



C

995



C.(W) 99870
Lamb leather jacket

100% Italian lamb leather. Lining: 50% nylon / 50% acetate lining. Two front single welt pockets. Center front zipper closure. Zippered cuffs with gusset. Zippered interior security pocket. Embroidery access zipper pocket. Tailored seams to enhance feminine silhouette. Open hemmed cuff with expanding gusset for custom fit.

Women's XS – 3XL

Price by Quantity

1-99	\$267.80
100-249	\$241.20
250-499	\$227.80
500+	\$214.20



(A) W

995 black



under \$35



from
\$15.40

17736 • P.43



from
\$32.20

19403 • P.43

over \$60



from
\$62.00

19276 • P.44



from
\$69.60

19271 • P.44

Find our extensive workwear collection online @

WWW.TRIMARKSPORTSWEAR.COM



A.(M) I 9403
Plaid flannel shirt

Shell: 100% cotton peached. Lining: 100% Nylon 210T quilted to 2 oz polyfill. Padding: 2 oz polyfill. Pearlized snap closure on front. Two snap cuff for adjustability. Two front patch pockets. Self fabric two piece collar. Full embroidery access zipper.

Men's XS-4XL

Price by Quantity

1-99	\$40.40
100-249	\$36.40
250-499	\$34.40
500+	\$32.20



	M
480 blue	✓
356 red	✓



356

B.(M) I 7736
Twill shirt

65% Polyester / 35% Cotton. 7 oz. EZ-Care™ fabrication. Epaulettes for attaching cell phone, badges etc. 2 chest pockets with button down flaps to secure belongings. Pen slot on pocket flap for easy access. I.D. badge placement above left pocket. Double needle stitching helps reinforce seams. Double pleated two-button adjustable cuff. Tail hem.

Men's S-4XL

Price by Quantity

1-99	\$19.40
100-249	\$17.60
250-499	\$16.60
500+	\$15.40



	M
125 white	✓
427 light blue	✓
580 dark navy	✓
995 black	*

* no medium in black



427

995

Our **workwear** is developed for **tough jobs** and the individuals who make it happen.

A.(M) 19276

Plaid flannel shirt

Shell: 100% cotton denim 15 oz, enzyme washed. Body lining: 100% polyester polar fleece 280g/m². Sleeve lining: nylon taffeta lined sleeves. Corduroy collar logo debossed brass button closure at centre front. Contrast stitching detail. Two inner pockets. Full embroidery access zipper.

Men's XS - 4XL

Price by Quantity

1-99 \$77.60

100-249 \$70.00

250-499 \$66.00

500+ \$62.00

(A)



M

480 blue



A



TOUGH AS NAILS

Lightweight protection that's rugged outside, soft inside

B



580



995

B.(M) 19271

Nylon parka

Shell: 100% nylon 210D Oxford, water resistant coating. Body lining: 190T nylon quilted to 4oz polyfill. Sleeve lining: 190T nylon quilted to 2oz polyfill. Two inch 3M™ reflective taping on arms and back. YKK™ two-way front zipper. Snap closure storm flap. Inner rib knit wind blocker cuff. Detachable hood. Pen slots on chest. Interior pockets. Drawcord with toggles at hem. Elasticized back waist. Full embroidery access zipper.

Men's XS - 4XL

Price by Quantity

1-99 \$87.00

100-249 \$78.40

250-499 \$74.00

500+ \$69.60

(A)



M

580 dark navy



995 black



under \$30



45116 · P.47



45312 · P.47



45104 · P.48

\$30 - \$40



45102 · P.48



45103 · P.48



45309 · P.47

over \$40



45801 · P.46



45800 · P.46

Find our extensive accessories collection online @

WWW.TRIMARKSPORTSWEAR.COM



A



A.45800

Cotton terry bath robe – unisex

100% cotton. Velour/loop fabrication. Shawl collar styling. Double belt loop for adjustable height. Fold back cuff to adjust sleeve length. Two large patch hip pockets. Locker loop at back neck.

Unisex XS-M – L-2XL

Price by Quantity

1-99	\$61.40
100-249	\$55.40
250-499	\$52.20
500+	\$49.00



A



125 white



B.45801

Cotton waffle bath robe – unisex

100% cotton. Waffle fabrication. Kimono collar styling. Double belt loop for adjustable height. Fold back cuff to adjust sleeve length. Two large patch hip pockets. Locker loop at back neck.

Unisex XS-M – L-2XL

Price by Quantity

1-99	\$54.40
100-249	\$49.00
250-499	\$46.50
500+	\$43.40



B



125 white



B

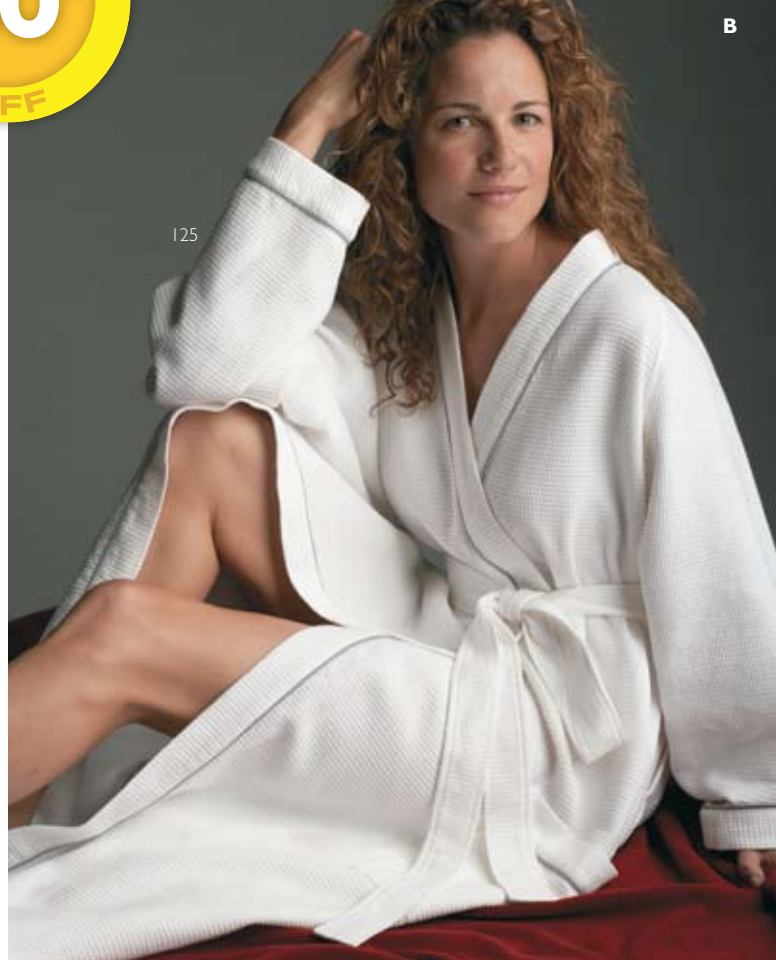



C.45309

Nylon padded messenger bag

1680D Nylon – highly durable, abrasion resistant fabric. Embroidery access on front flap. Padded laptop compartment. Detachable padded shoulder strap. Rubber, abrasion-resistant bottom. Padded foam back. Adjustable waist strap. Velcro and buckle front closure. Various compartments for writing tools. And business cards. Zippered front pocket.

16 1/2" L x 6" W x 12" H

Price by Quantity

1-99	\$48.60
100-249	\$43.80
250-499	\$41.40
500+	\$38.80



(A)

390 chili	<input checked="" type="checkbox"/>
478 reflection	<input checked="" type="checkbox"/>
995 black	<input checked="" type="checkbox"/>



D.45312

Nylon padfolio

1680D Nylon – highly durable, abrasion resistant fabric. Zippered padfolio. Pen slot. Slot for pad of paper. Two inner filing compartments. Business card holder slots. Front pocket for decoration.

11"D x 11"W x 14"H

Price by Quantity

1-99	\$14.00
100-249	\$12.60
250-499	\$12.00
500+	\$11.20



(A)

950 titanium	<input checked="" type="checkbox"/>
995 black	<input checked="" type="checkbox"/>



E.45116

Microfleece scarf - One size

100% Polyester anti-pill micro fleece, 250g/m². Left hand pocket with a hook and loop closure. Spandex trim. Unlimited embroidery possibilities.

One Size 60" x 9"

Price by Quantity

1-99	\$6.80
100-249	\$6.20
250-499	\$5.80
500+	\$5.40



(A)

127 winter white	<input checked="" type="checkbox"/>	590 purple	<input checked="" type="checkbox"/>
356 red	<input checked="" type="checkbox"/>	660 dark citron green	<input checked="" type="checkbox"/>
476 bay blue	<input checked="" type="checkbox"/>	990 charcoal	<input checked="" type="checkbox"/>
510 denim	<input checked="" type="checkbox"/>	995 black	<input checked="" type="checkbox"/>



A.45102

Polar fleece blanket

100% Polyester 250 g/m² (7.4 oz) Anti-pill microfleece. Generous size. Clean finished edges with coverstitching.

Unisex one size – 58" X 80"

Price by Quantity

1-99 \$32.00

100-249 \$28.80

250-499 \$27.20

500+ \$25.60

(A)



390 chili	<input checked="" type="checkbox"/>
575 navy	<input checked="" type="checkbox"/>
990 charcoal	<input checked="" type="checkbox"/>
995 black	<input checked="" type="checkbox"/>



Generous sized

blanket that's perfect to curl up in on a cool day.

B.45103

Sherpa blanket

100% Polyester 250 g/m² (7.4 oz) anti-pill micro fleece. Generous size. Clean finished edges with coverstitching.

Unisex one size – 58" X 80"

Price by Quantity

1-99 \$41.60

100-249 \$37.60

250-499 \$35.40

500+ \$33.20

(A)



127 winter white	<input checked="" type="checkbox"/>
------------------	-------------------------------------



C.45104

Fleece blanket

100% Polyester, low-pill, fleece, 280g/m² (7.4 oz). Surged edge. Nylon webbing carry strap. Convenient & portable.

Unisex one size - 50" x 60"

Price by Quantity

1-99 \$22.60

100-249 \$20.40

250-499 \$19.40

500+ \$18.00

(A)



640 forest green	<input checked="" type="checkbox"/>
990 charcoal	<input checked="" type="checkbox"/>



sizing chart

We encourage the use of sizing samples to have a more accurate sizing for our styles. To that end we offer samples at a reduced price. There is no extra charge on the larger sizes for in-stock items.

tops & jackets

Men's	XS	S	M	L	XL	2XL	3XL	4XL
to fit neck	13-13.5	14-14.5	15-15.5	16-16.5	17-17.5	17.5-18	18.5-19	19.5-20
to fit chest	33-35	36-38	39-41	42-44	45-48	49-52	53-56	57-60
to fit sleeve length	32	33-33.5	34-34.5	35-35.5	36-36.5	37-37.5	38-38.5	38.5-39

Women's	XS	S	M	L	XL	2XL
sizing	2-4	6-8	10-12	14-16	18	20
to fit chest	30-32	33-35	36-38	39-41	42-44	45-47
to fit sleeve length	29.5-30	30-30.5	31-31.5	32-32.5	32.5-33	33-33.5

Youth	JRS	JRM	JRL	JRXL
sizing	8-10	10-12	12-14	14-16
to fit chest	28-29	30-31	32-33	34-35
to fit sleeve length	26-26.5	27-27.5	28-28.5	29-29.5

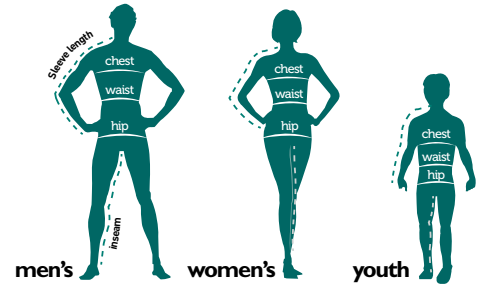

How to find your size:

To measure accurately, keep the tape measure taut, but don't pull it tight. Get a friend to help if possible. Measure over well fitting garments.

Chest: measure around the fullest part of the chest, keeping the tape parallel to the floor.

Arm: With hand on hip, measure from centre back at the neck, across the shoulder, elbow, down to the wrist bone.

Waist: bend to side; measure where body curves – even if you wear your pants lower.

Hips: with feet shoulder width apart, measure the fullest part of hip/thigh area.

Inseam: measure inside leg seam of pants from crotch to hem.

decorating one-stop-shop

Why use the one-stop-shop?

We are a one-stop-shop with no fuss, no hassle for quality decorating. We can help you to digitize your logo, and help you with your Embroidery, Embossing & Debossing, Heat Seal Transfers and Silk Screening requirements.

With our many years of experience and expertise in the industry, **we will make it easy and hassle free for you.**



Over 90% of our customers use embroidery, why?

Embroidery is a classic time-honoured method of embellishing garments with an authentic high quality representation of your logo...

Over thousands of years, embroidery techniques have been refined from the traditional hand stitched art form to the high tech, high speed computerised machines of today, offering complex designs with hundreds of custom colour choices.

Today's embroidery machines can turn almost any image into a high quality embroidered logo, that is wear and tear proof, and will survive almost any wash & wear regimen. It is far and away our most popular decorating option, and over 90% of our decorated garments are embroidered.

With over 300 thread colours - including specialty threads - in stock and full time experienced operators, we can complete any order in any timeline.

Want to differentiate your logo even more?

If you're looking to differentiate yourself from embroidery, or if you have a water proof garment and wish to retain the integrity of the fabric, it might be preferable to use non-penetrating methods such as Heat Sealing, Embossing or Debossing - all of which we offer in our One-Stop-Shop.



For more details please speak to your Promotional Product Distributor or visit our website www.trimarksportswear.com/decorating to see samples and learn about other decorating options.

Swatches & sewout samples: complimentary free digital image. A minimum of 12 units per logo colourway applies. Minimum of 72 units. Allow 3-7 business days after all logo approvals. No rush charges. Please note: Trimark Sportswear Group sells exclusively through a dedicated network of Promotional Products Distributors, Marketing Agencies and Specialty Advertising Agencies.



35TH YEAR OF BEING
**THE NUMBER
ONE CHOICE**

1 ONE

FOR LOGO APPAREL
IN CANADA

In today's economy, customers are more value sensitive than ever... budgets are stretched and we're all looking for **choices that work!**

The Trimark Fall '09 Value Collection can help - great apparel, great stock levels... at **great prices!**

TRIMARK
SPORTSWEAR GROUP

WWW.TRIMARKSPORTSWEAR.COM



BRANDS THAT FIT™