Trimark Sportswear Group — Shell - Spec Sheet — SHELL

Progr: Landmark | Season: Fall 2011 | Status: Final | -

Descri: Women's Dutra 3-in-1 Jacket - Shell

Proto# '04-535-F11
Created: 26-Feb-10
Style# 99304
Modified: 13-Jul-10

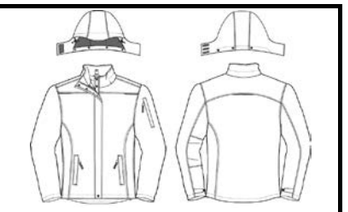

CODE	POM DESCRIPTION	Tol (+/-)	XS	S	M	L	XL	XXL	3XL		
	Front body length - from HPS to hem	1/2	26 1/2	27 1/4	28	29	30	30 3/4	31 1/2		
	Back body length - from HPS to hem	1/2	28	28 3/4	29 1/2	30 1/2	31 1/2	32 1/4	33		
	Chest width - 1" below armhole, flat	1/2	19	20 1/2	22	23 1/2	25	26 1/2	28		
	Waist width - 18" from HPS for core size only	1/2	18	19 1/2	21	22 1/2	24	25 1/2	27 1/2		
	Bottom width - flat	1/2	20	21 1/2	23	24 1/2	26	27 1/2	29		
	Hem height - hem edge to top row of stitch	1/8	1	1	1	1	1	1	1		
	Sleeve overarm - fr CB nk to shoulder point and to sleeve hem - 3 pt measure	1/2	32 3/4	33 1/4	34	34 3/4	35 1/2	36 1/4	36 3/4		
	Sleeve hem height - hem edge to top row of stitch	1/8	1	1	1	1	1	1	1		
	Collar front height (top edge of collar to neck seam)	1/8	3	3	3	3	3	3	3		
	Collar back height (top edge of collar to neck seam)	1/8	3 1/4	3 1/4	3 1/4	3 1/4	3 1/4	3 1/4	3 1/4		
	Stormflap width	1/8	2 1/4	2 1/4	2 1/4	2 1/4	2 1/4	2 1/4	2 1/4		
	Hood height (at the opening, pls see sketch)	1/4	14	14	14	14	14	14	14		
	Hood width - mid point	1/8	9 3/4	9 3/4	10	10 1/4	10 1/2	10 3/4	11		
	Sleeve Pocket opening	1/8	6 1/2	6 1/2	6 1/2	6 3/4	6 3/4	7	7		
	Front forward shoulder	1/8	3/4	3/4	3/4	3/4	3/4	3/4	3/4		
	Lower front pocket opening	1/8	7 1/4	7 1/4	7 1/4	7 1/2	7 1/2	7 3/4	7 3/4		

Trimark Sportswear Group — Liner Spec Sheet — LINER

Progr: Landmark | Season: Fall 2011 | Status: Final | -

Descri: Women's Dutra 3-in-1 Jacket - Liner

Proto# '04-535-F11
Created: 26-Feb-10
Style# 99304
Modified: 13-Jul-10

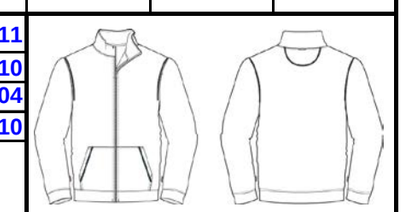

CODE	POM DESCRIPTION	Tol (+/-)	XS	S	M	L	XL	XXL	3XL		
	Body length - from HPS to hem	1/2	25	25 3/4	26 1/2	27 1/2	28 1/2	29 1/4	30		
	Chest width - 1" below armhole, flat	1/2	18	19 1/2	21	22 1/2	24	25 1/2	27		
	Waist width - 18" from HPS for core size (M) & -/+1/2" grading for other sizes	1/2	17 1/2	19	20 1/2	22	23 1/2	25	27		
	Bottom width - hem edge to edge, flat	1/2	18 3/4	20 1/4	21 3/4	23 1/4	24 3/4	26 1/4	27 3/4		
	Hem height - hem edge to cuff seam	1/8	2	2	2	2	2	2	2		
	Sleeve overarm - fr CB nk to shoulder point and to sleeve hem - 3 pt measure	1/2	31 3/4	32 1/4	33	33 3/4	34 1/2	35 1/4	35 3/4		
	Sleeve hem height - hem edge to cuff seam	1/8	2	2	2	2	2	2	2		
	Collar front height (top edge of collar to neck seam)	1/8	2 1/2	2 1/2	2 1/2	2 1/2	2 1/2	2 1/2	2 1/2		
	Collar back height (top edge of collar to neck seam)	1/8	2 3/4	2 3/4	2 3/4	2 3/4	2 3/4	2 3/4	2 3/4		
	Collar top circumference including zipper - (CF to CF)	1/4	17 1/4	17 3/4	18 1/2	19 1/4	20	20 3/4	21 1/4		