Trimark Sportswear Group — **Spec Sheet**

Program:	Trimark	**Season:**	Fall 2022	**Status:**	3rd PP&final	**Vendor:**	X
Proto#	M07-582-f22	**Style#**	19599				
Created:	10-Sep-2021	**Modified:**	15-Jun-2022				
Description:	Men's HARDY Eco Vest						

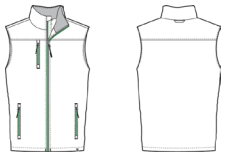

CODE	POM DESCRIPTION	Tol (+/-)		S	M	L	XL	2XL	3XL				
	Body length - from HPS to hem	1/2		28 3/4	29 1/4	30	31	32	33				
	Forward Shoulder	1/8		1	1	1	1	1	1				
	Chest width - 1" below armhole, flat	1/2		22	23 1/4	24 3/4	26 1/4	27 3/4	29 3/4				
	Bottom width - flat	1/2		21 3/4	23	24 1/2	26	27 1/2	29 1/2				
	Hem height - hem edge to top row of stitch	1/8		1	1	1	1	1	1				
	Collar front height (top edge of collar to neck seam)	1/8		3	3	3	3	3	3				
	Collar back height (top edge of collar to neck seam)	1/8		2 3/4	2 3/4	2 3/4	2 3/4	2 3/4	2 3/4				
	Collar top circumference including zipper - (CF to CF)	1/4		20 1/4	20 3/4	21 1/4	22	22 3/4	23 1/2				
	Front yoke height from HSP to yoke seam	1/4		6 3/4	6 7/8	7	7 1/8	7 1/4	7 3/8				
	Back yoke height from HPS to yoke seam	1/4		7 3/4	7 7/8	8	8 1/8	8 1/4	8 3/8				
	Lower pocket opening - including zipper garages	1/4		8	8	8	8	8	8 1/4				
	Chest pocket length - including zipper garages	1/4		6 1/2	6 1/2	6 1/2	6 1/2	6 1/2	6 1/2				
	Zipper flap width	1/8		1 1/4	1 1/4	1 1/4	1 1/4	1 1/4	1 1/4				